

Patient report

Bio-Rad DATE: 08/22/2019
D-10 TIME: 02:31 PM
S/N: #DJ4I016123 Software version: 4.30-2
Sample ID: 10564446
Injection date 08/22/2019 02:29 PM
Injection #: 25 Method: HbA1c
Rack #: --- Rack position: 4

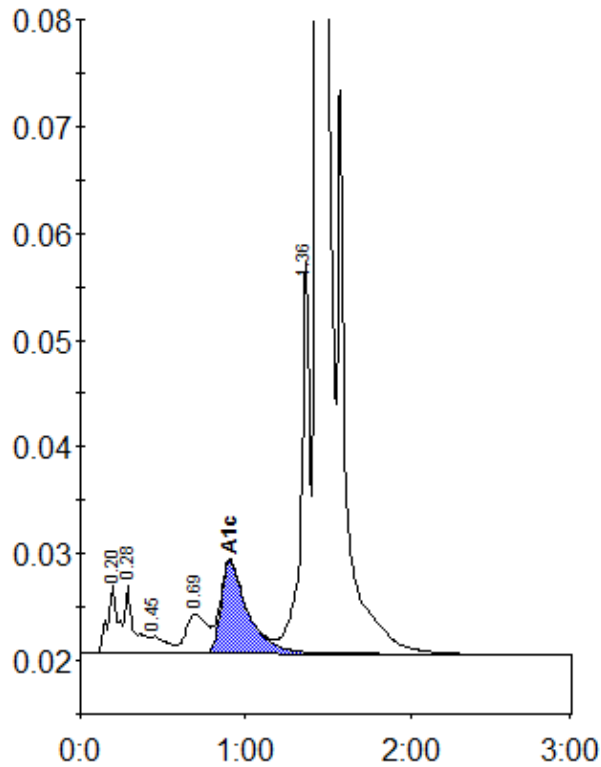

Peak table - ID: 10564446

Peak	R.time	Height	Area	Area %
A1a	0.20	6395	28804	1.1
A1b	0.28	6272	24674	1.0
F	0.45	1603	11397	0.4
LA1c/CHb-1	0.69	3670	33118	1.3
A1c	0.91	8641	97438	5.2
P3	1.36	36815	136926	5.3
A0	1.44	701246	2264298	87.2
Total Area:		2596654		

Concentration:	%
A1c	5.2